CATALYST
TABLE SOLUTIONS
Indiana
FURNITURE

A CATALYST FOR BUSINESS.

Today's spaces have the need for tables that allow for people to collaborate, brainstorm, discuss, share, present, and, ultimately, continue driving business. Catalyst Tables blend desired aesthetics, functionality, and technology to deliver a comprehensive solution for all types of meeting needs and spaces.

This line boasts a broad selection of veneers, laminates, and glass, a variety of top shapes, a vast range of sizes spanning from 30"D to 60"D and 30"W to 240"W, integrated power/data, and a variety of heights, including work, counter, and bar. However, the real beauty is in the mix of veneer, laminate, and metal base options. But it doesn't stop there. An assortment of storage and accessory units, like buffets, integrated waste bins, lecterns, and more, provide the ability to complete an entire space.

Design Freedom.

Choose from a broad offering of veneers, laminates, and glass options, a variety of top shapes, and a vast range of sizes. Add functionality with integrated power/data, easy wire management, and a smart selection of storage pieces and accessories to complete any space.

The veneer and laminate bases feature a built-in trough, smart wire management, and accent elements to personalize the overall look and style. The design versatility feels nearly endless.

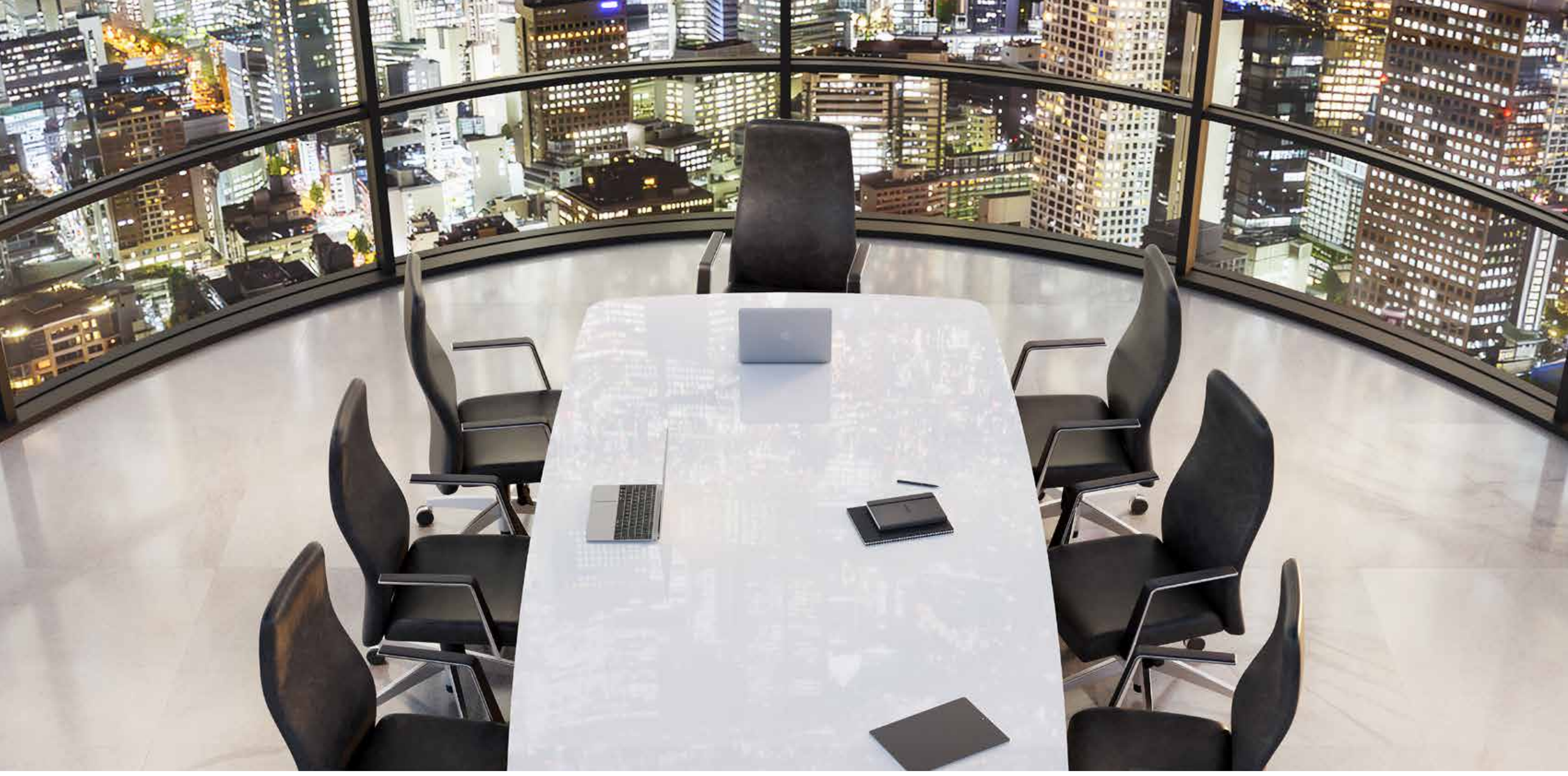

Timeless Beauty.

Today's spaces have the need for tables that allow for people to collaborate, brainstorm, discuss, share, present, and, ultimately, continue driving business. No matter what time of the day it is.

Create stunning spaces with our glass options, available in gloss or acid-etched (soft, matte appearance) finishes, and in your choice of black or white.

Gloss White (GWHG)

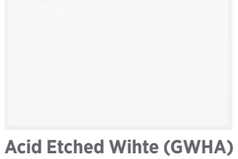

Acid Etched Wihte (GWHA)

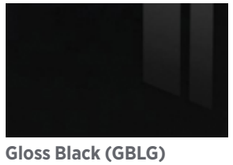

Gloss Black (GBLG)

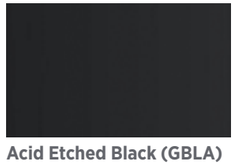

Acid Etched Black (GBLA)

Broad Versatility.

Whether you're looking to outfit a small meeting space, café, board room, huddle spot, or private office, Catalyst accommodates all types of meeting and gathering spaces.

And the stylish simplicity of our metal bases, available in both aluminum or black, allows them to fluidly complement other furniture to create a seamless integration across environments.

Add a buffet, lectern, or waste bin for effortless functionality.

Statement of Line

Tops/Shapes

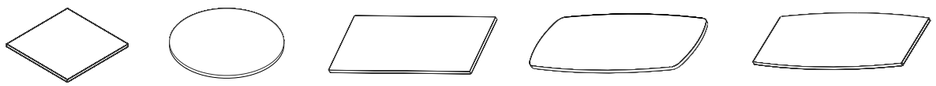

Square | Circular | Rectangular | Modern Rectangular | Boat

Bases

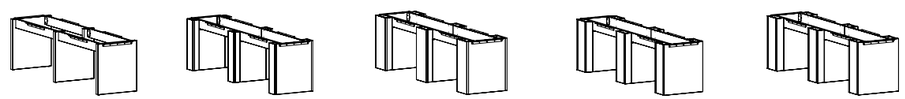

Rectangular Panel Bases with Trough | 6" Rectangular Bases with Trough | 10" Rectangular Bases with Trough | 6" Rectangular Accent Bases with Trough | 10" Rectangular Accent Bases with Trough

6"/10" Combo Rectangular Bases with Trough | 6"/10" Combo Rectangular Accent Bases with Trough | Tubular X Base | X-Base | Cylinder Base | Disc Base | Square Base

Huddle + Media

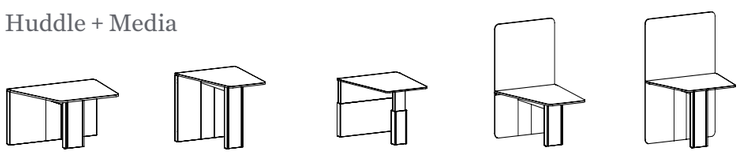

48"D + 60"D Huddle Table - Desk Height | 48"D + 60"D Huddle Table - Bar Height | 48"D + 60"D Hgt Adj Huddle Table | 48"D + 60"D Media Table - Desk Height | 48"D + 60"D Media Table - Bar Height

Storage Components + Accessories

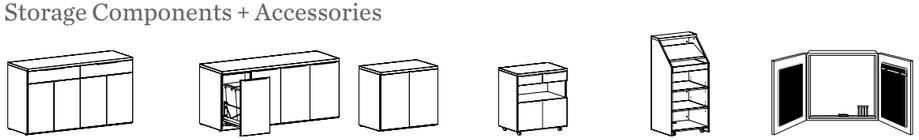

Buffet with Doors/Drawers | 24" and 20" Credenzas with Doors (shown with optional waste bin) | Mobile Serving Cart | Lectern Stand | Visual Board

Wire Management + Power/Data Accessories

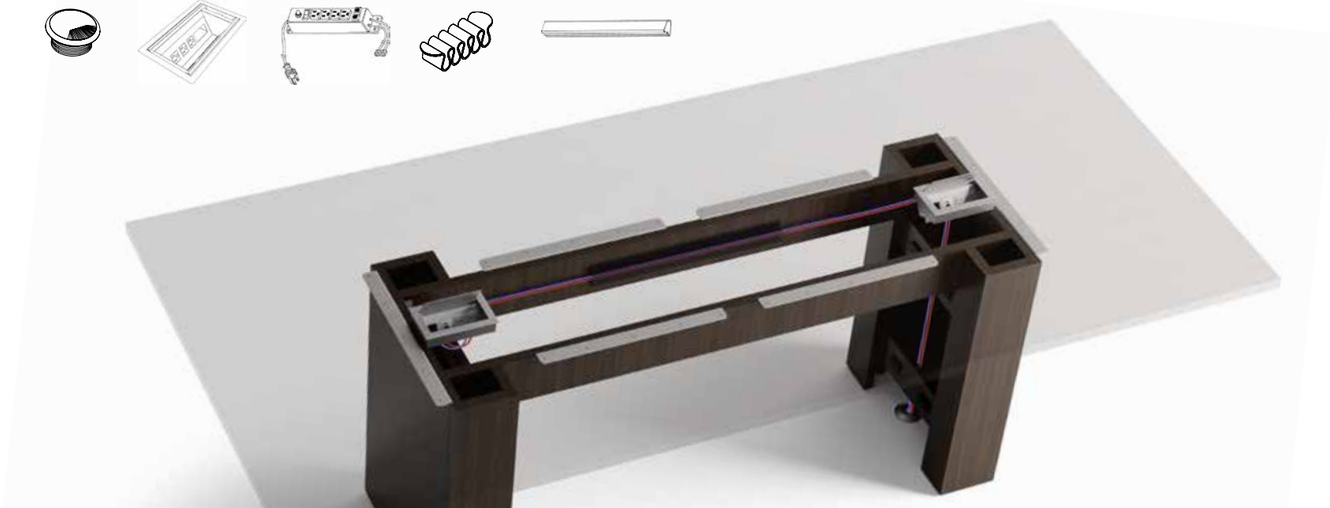

Surface Materials

Veneer and Laminate Options

Our veneer tables feature our UV top finish, UVAdvantage. The result is a low-emitting finish that provides exceptional depth, clarity, durability and chemical resistance throughout the life of the product.

White Nebbia (WNB) TFL, HPL	Beigewood (BW) TFL, HPL	Sugar Maple (SM) Veneer, TFL, HPL	Oak Riftwood (ORW) Veneer*, TFL, HPL	Kirsche (KHE) TFL, HPL	Fawn Oak (FO) Veneer*	River Cherry (RC) TFL, HPL
Mesa Sunset (MAS) Veneer*	Natural Marrone (NTM) TFL, HPL	Studio Teak (TK) TFL, HPL	Pinnacle Walnut (PNW) Veneer, TFL, HPL	Harvest Maple (HVM) TFL, HPL	Golden Cherry (GC) Veneer, TFL, HPL	Legacy Walnut (LW) Veneer
Artisan Walnut (AW) Veneer	Shaker Cherry (SKC) Veneer, TFL, HPL	Select Cherry (SCH) Veneer, TFL, HPL	Williamsburg Cherry (WC) Veneer, TFL, HPL	Harvest Walnut (HW) Veneer	Dark Cherry (DC) Veneer	Mahogany Walnut (MW) Veneer, TFL, HPL
Henna Walnut (HNW) Veneer	Columbian Walnut (CO) Veneer, TFL, HPL	Sepia Walnut (SPW) TFL, HPL	Florence Walnut (FLW) TFL, HPL	Dark Forest Walnut (DFW) Veneer	Espresso (EW/EF) Veneer, HPL	Portico Teak (PTK) TFL, HPL
Weathered Ash (WTA) Veneer*, TFL, HPL	Smoky Brown Pear (SBP) TFL, HPL	Asian Night (AS) Veneer, TFL, HPL	Midnight Run (MNR) TFL, HPL	Metropolis Sky (MTS) Veneer		
Designer White (WH) TFL, HPL	Fashion Grey (FHG) TFL, HPL	Slate Grey (SG) TFL, HPL	Black (BL) TFL, HPL			

* Veneer is Low Sheen

Metal Finish Options

Aluminum (ALUM) | Platinum (PLAT) | Gold (GOLD) | Black (BLK)

Glass Top Options

Gloss White (GWHG) | Acid Etched White (GWHA) | Gloss Black (GBLG) | Acid Etched Black (GBLA)

Edge Profiles:

Double Kerf (F) 1³⁄₁₆"H Top | Duo (G) 1³⁄₁₆"H Top | Fluted (X) 1³⁄₁₆"H Top | Square (Y) 1³⁄₁₆"H Top | Knife (K) 1³⁄₁₆"H Top | Vertical Square (H) 1½"H Top

Pull Options:

Studio (AST) Aluminum - 13" | Studio (BST) Black - 13" | Studio (CST) Chrome - 13"

Indiana
FURNITURE
1919 Hospitality Drive, Suite A
PO Box 270
Jasper, Indiana 47547-0270
Tel 812.482.5727
Tol 800.422.5727
sales@indianafurniture.com
indianafurniture.com
©2026 Indiana Furniture 10/26
level
BIFMA
COMPLIANT
UV